SJECCD Measure X Bond Program Master Schedule
Status as of May 1, 2024

Activity Name	Duration	Start	Finish
SJECCD Measure X Bond Program Master Schedule, May 1, 2025			
San Jose City College			
31114 - Demolition & Site Preparations for New CTE			
Summary / Milestones			
Construction	632	27-Dec-18 A	31-May-21 A
Close-Out	669	21-Feb-19 A	15-Sep-21 A
31129 - New Maintenance & Operations Building & EOC			
Summary / Milestones			
BID	100	06-Jan-20 A	22-May-20 A
Construction	765	03-Jun-20 A	09-May-23 A
Furniture, Fixtures & Equipment - Close-Out	317	14-Sep-22 A	30-Nov-23 A
Move-In (Close-Out)	228	14-Sep-22 A	28-Jul-23 A
Close-Out	329	19-Dec-22 A	21-Mar-24 A
Building Occupancy (Summer 2023)	0		28-Jul-23 A
31130 - Theater Improvements			
31130P1 - Phase I: Lights & AV Replacement			
Design (Phase I - Lights & AV Replacement)	156	11-Sep-19 A	16-Apr-20 A
BID	52	27-Mar-20 A	09-Jun-20 A
Construction	157	26-Aug-20 A	02-Apr-21 A
Close-Out	27	17-Mar-21 A	23-Apr-21 A
Move-In (Close-Out)	1	23-Apr-21 A	26-Apr-21 A
Building Occupancy (Spring 2021)	0		26-Apr-21 A
Furniture, Fixtures & Equipment	218	02-Mar-22 A	30-Dec-22 A
31130P2 - Phase II: Rigging System Replacement			
Design (Phase II - Rigging System Replacement)	221	11-Sep-19 A	16-Jul-20 A
DSA	81	29-Jul-20 A	19-Nov-20 A
BID	46	14-Dec-20 A	16-Feb-21 A
Construction	253	10-Mar-21 A	28-Feb-22 A
Close-Out	21	01-Mar-22 A	29-Mar-22 A
Furniture, Fixtures & Equipment	63	30-Mar-22 A	24-Jun-22 A
Move-In (Close-Out)	63	30-Mar-22 A	24-Jun-22 A
Building Occupancy (Summer 2022)	0		24-Jun-22 A
31132 - Career Education Complex			
31132P1 - Career Education Complex: B200 Renovation			
Programming	150	12-Feb-19 A	10-Sep-19 A
Procurement - Design	115	03-Feb-20 A	13-Jul-20 A
Design (B200 / Electrical)	268	14-Jul-20 A	23-Jul-21 A
BID (GMP Negotiation)	21	12-Oct-21 A	09-Nov-21 A
DSA	41	10-Nov-21 A	06-Jan-22 A
Construction	160	07-Mar-22 A	14-Oct-22 A
Building Occupancy (Fall 2022)	0		14-Oct-22 A
31132P3 - Career Education Complex: New Bldg.			
Design (CE Building)	414	14-Jul-20 A	11-Feb-22 A
BID (GMP Negotiation)	21	12-Oct-21 A	09-Nov-21 A
DSA - Increment 1	60	18-Jan-22 A	11-Apr-22 A
Construction - Increment 1	160	14-Mar-22 A	21-Oct-22 A

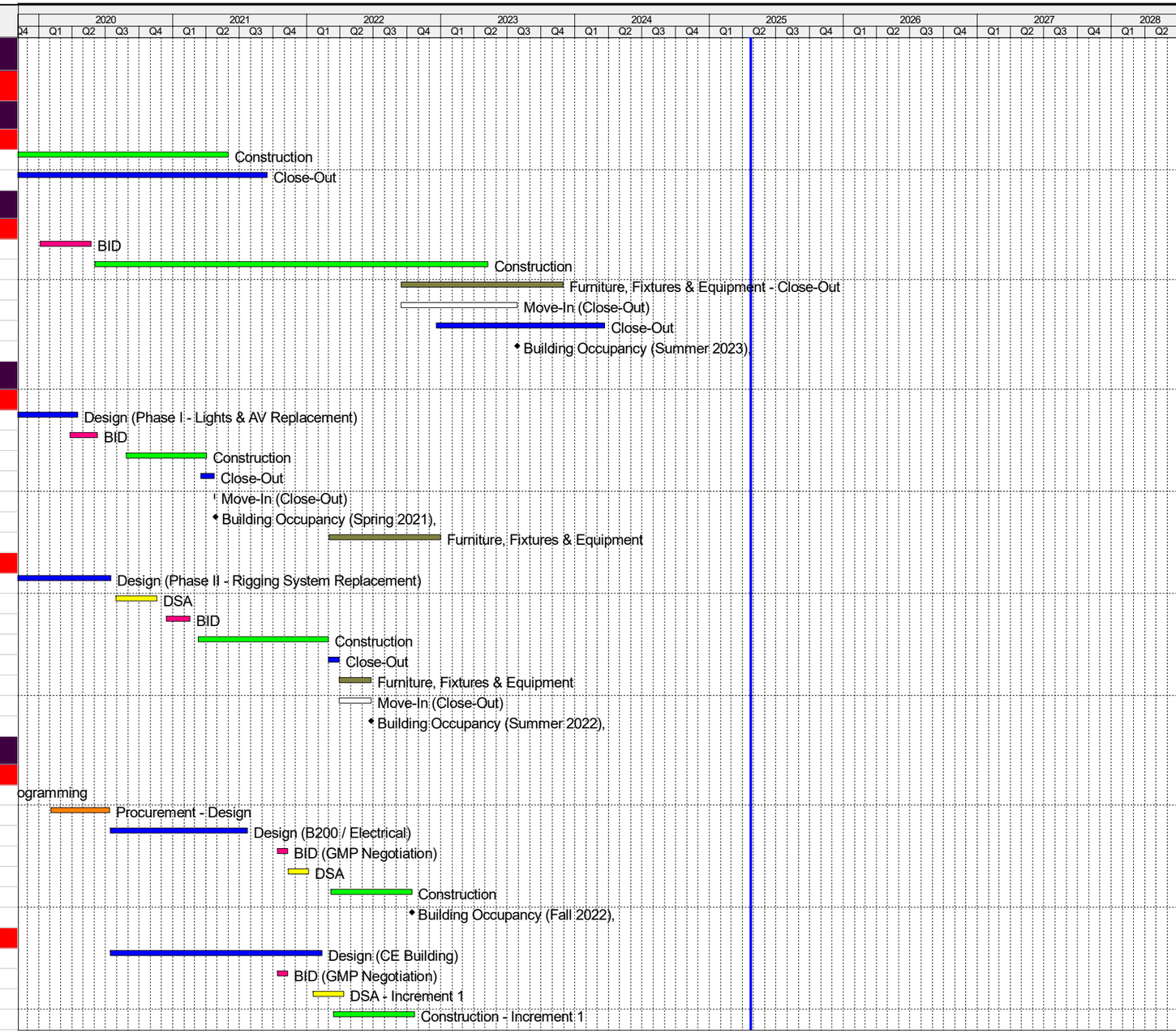

Programming | Design | BID | Close Out | Move-In
Proc Design | DSA | Construction | FFE | ◆ Milestone

SJECCD Measure X Bond Program Master Schedule
Status as of May 1, 2024

Activity Name	Duration	Start	Finish
DSA - Increment 2	301	07-Jul-22 A	31-Aug-23 A
Construction - Increment 2	548	05-Sep-23 A	09-Oct-25
Close-Out	87	09-Jul-25	06-Nov-25
31132P3A - Career Education Complex: SOLAR MICROGRID			
Design (SOLAR MICROGRID)	286	18-Jul-22 A	21-Aug-23 A
BID	153	29-Nov-22 A	29-Jun-23 A
DSA	87	25-Oct-23 A	22-Feb-24 A
Construction - ON HOLD	197	28-Feb-25 A	01-Dec-25
31135 - Science Building Mechanical Upgrades			
Summary / Milestones			
Construction	211	12-Mar-21 A	31-Dec-21 A
Close Out	21	03-Jan-22 A	31-Jan-22 A
31150 - ADA Improvements			
PROJECT			
Programming	45	01-May-23 A	30-Jun-23 A
Design	74	21-Aug-23 A	30-Nov-23 A
DSA	86	01-Dec-23 A	29-Mar-24 A
BID	21	01-Apr-24 A	29-Apr-24 A
Close-Out	448	15-May-24 A	30-Jan-26
Construction	418	27-May-24 A	31-Dec-25
31151 - Library Interior Upgrades			
Summary / Milestones			
Construction	361	12-Apr-19 A	28-Aug-20 A
Close-Out	10	31-Aug-20 A	11-Sep-20 A
Furniture, Fixtures & Equipment -Close-Out	30	14-Sep-20 A	23-Oct-20 A
MOVE-IN (Close-Out)	30	14-Sep-20 A	23-Oct-20 A
Building Occupancy (Fall 2020)	0		23-Oct-20 A
31155 - Entrance Door Replacement			
Summary / Milestones			
BID	89	01-Jan-20 A	04-May-20 A
Construction	331	05-May-20 A	11-Aug-21 A
Close-Out	13	12-Aug-21 A	30-Aug-21 A
31156 - Student Services Resource & Drop-in Center			
Summary / Milestones			
Design	113	10-Feb-20 A	15-Jul-20 A
DSA	118	07-Jul-20 A	18-Dec-20 A
BID	45	14-Dec-20 A	15-Feb-21 A
Construction	88	10-Mar-21 A	12-Jul-21 A
Close-Out	36	13-Jul-21 A	31-Aug-21 A
Furniture, Fixtures & Equipment - Close-Out	44	15-Jul-21 A	15-Sep-21 A
Move-In (Close-Out)	44	15-Jul-21 A	15-Sep-21 A
Building Occupancy (Summer 2021)	0		15-Sep-21 A
31160 - Telecom Master Plan (Master Utility Plan)			
Summary / Milestones			
Procurement - Design	55	27-Jan-20 A	10-Apr-20 A
Design	117	13-Apr-20 A	22-Sep-20 A

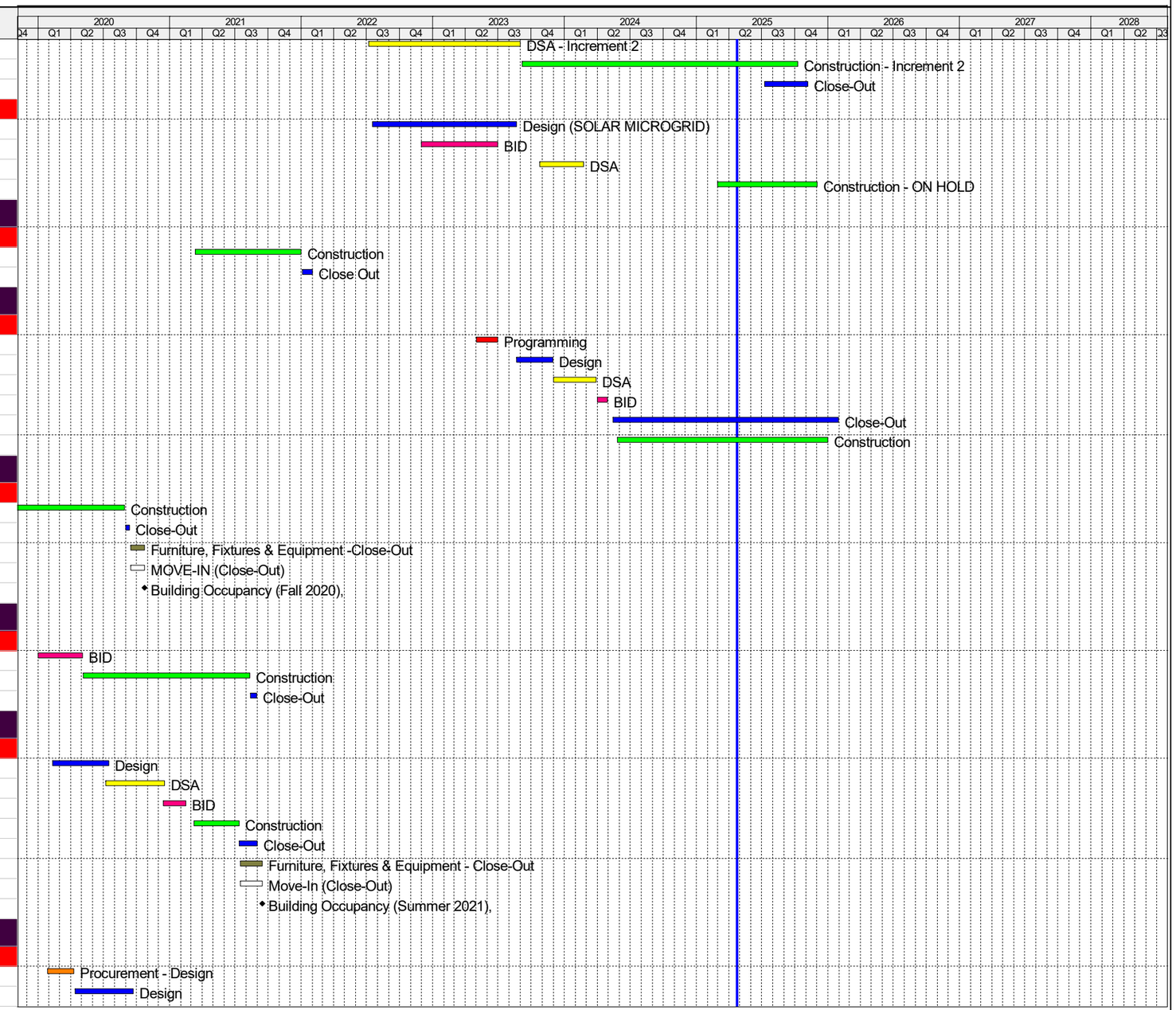

Programming | Design | BID | Close Out | Move-In
Proc Design | DSA | Construction | FFE | ◆ Milestone

SJECCD Measure X Bond Program Master Schedule
Status as of May 1, 2024

Activity Name	Duration	Start	Finish
31163 - Softball Field Renovation			
Summary / Milestones			
DSA	26	03-Feb-20 A	10-Mar-20 A
BID	64	03-Feb-20 A	30-Apr-20 A
Construction	88	01-May-20 A	02-Sep-20 A
Move-In (Close-Out)	140	26-May-20 A	07-Dec-20 A
Close-Out	42	25-Sep-20 A	23-Nov-20 A
Building Occupancy (Fall 2020)	0		07-Dec-20 A
31164 - Campus HVAC Phase II			
Summary / Milestones			
Close-Out	41	03-Feb-20 A	30-Mar-20 A
31165 - Jaguar Multicultural Center			
Summary / Milestones			
Programming	123	30-Apr-21 A	19-Oct-21 A
31166 - Stadium Renovation			
Summary / Milestones			
Programming	51	01-Jun-20 A	10-Aug-20 A
Design	154	04-Dec-20 A	07-Jul-21 A
DSA	78	08-Jul-21 A	25-Oct-21 A
BID	26	27-Oct-21 A	01-Dec-21 A
Construction	375	28-Jan-22 A	06-Jul-23 A
Close-Out	400	19-Sep-22 A	29-Mar-24 A
Furniture, Fixtures & Equipment - Close-Out	215	23-Jan-23 A	17-Nov-23 A
31167 - Central Plant Rehabilitation			
Summary / Milestones			
Programming	182	03-Feb-20 A	13-Oct-20 A
Design	112	12-Mar-21 A	16-Aug-21 A
DSA	130	21-Sep-21 A	21-Mar-22 A
BID	44	22-Mar-22 A	20-May-22 A
Construction	221	03-Jun-22 A	07-Apr-23 A
Close-Out	180	13-Feb-23 A	20-Oct-23 A
31169 - CEQA Assessment - SJCC			
Summary / Milestones			
Procurement - Design	78	21-Feb-20 A	10-Jun-20 A
Design	329	11-Jun-20 A	14-Sep-21 A
31170 - Elevator Modernization			
Summary / Milestones			
Programming	16	08-Dec-20 A	30-Dec-20 A
Design	127	04-Feb-21 A	30-Jul-21 A
DSA	74	18-Jan-22 A	29-Apr-22 A
BID	35	22-Jun-22 A	09-Aug-22 A
Close-Out	392	03-Apr-23 A	01-Oct-24 A
Construction	341	15-May-23 A	02-Sep-24 A
31170P2 - Elevator Modernization - Phase 2			
Summary / Milestones			
Design	180	03-Mar-25 A	07-Nov-25

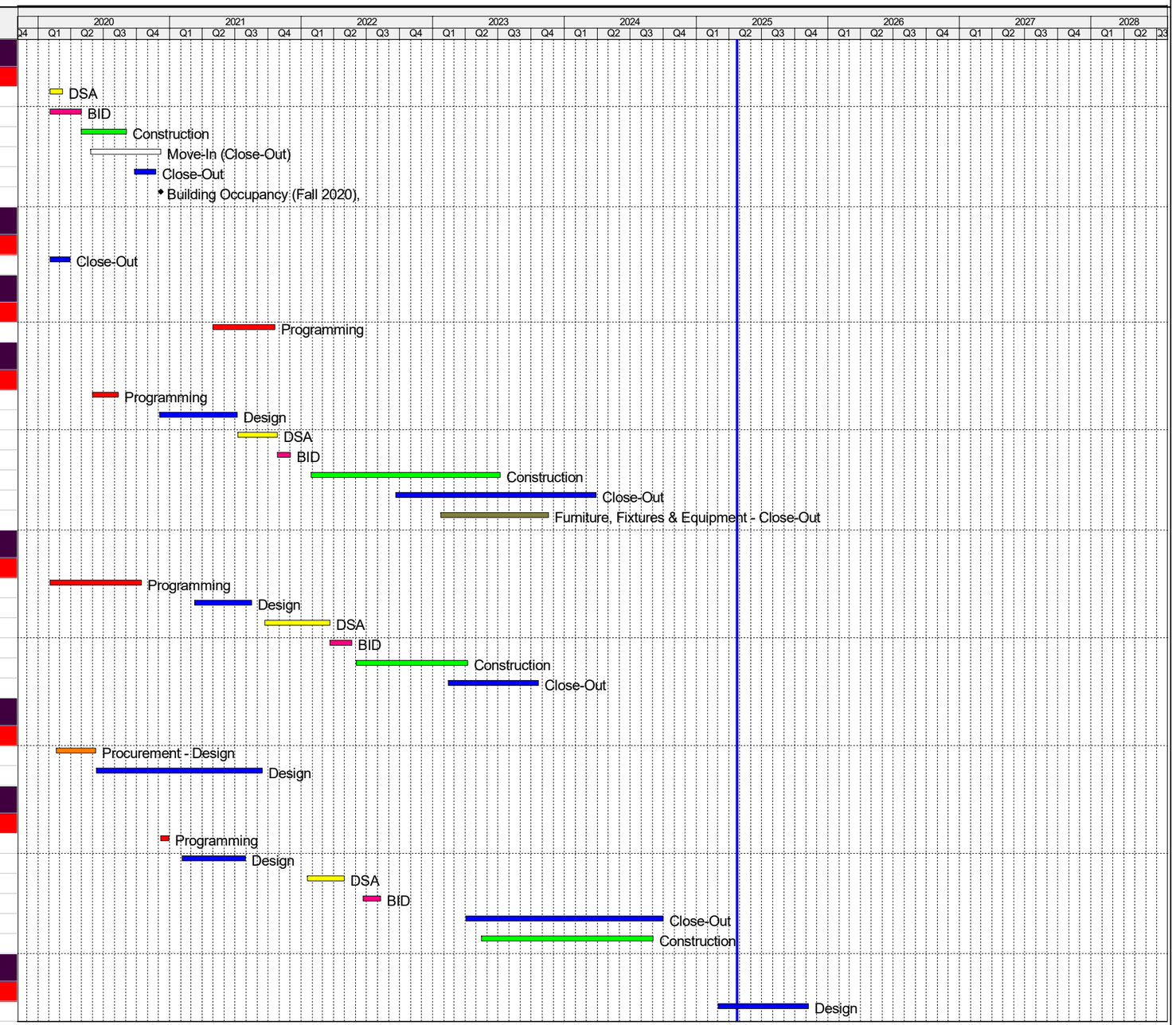

Programming | Design | BID | Close Out | Move-In
Proc Design | DSA | Construction | FFE | ◆ Milestone

SJECCD Measure X Bond Program Master Schedule
Status as of May 1, 2024

Activity Name	Duration	Start	Finish
DSA	90	10-Nov-25	13-Mar-26
BID	45	16-Mar-26	15-May-26
Construction	270	01-Jun-26	11-Jun-27
Close-Out	270	30-Jun-26	12-Jul-27
31171 - Boiler Replacement			
Summary / Milestones			
Design	111	14-Jul-21 A	15-Dec-21 A
DSA	136	22-Dec-21 A	30-Jun-22 A
BID	43	05-Jul-22 A	01-Sep-22 A
Construction	65	26-Jan-23 A	26-Apr-23 A
Close-Out	16	10-Apr-23 A	01-May-23 A
31173 - Mens Locker Room Demolition			
31173P1 - Mens Locker Room Demolition - EDCR Phase			
Programming	65	01-May-23 A	28-Jul-23 A
Design	74	21-Aug-23 A	30-Nov-23 A
DSA	66	01-Dec-23 A	01-Mar-24 A
31173P2 - Mens Locker Room Demolition - Demolition Phase			
Design	124	10-Apr-24 A	30-Sep-24 A
DSA	66	01-Oct-24 A	31-Dec-24 A
BID	47	06-Jan-25 A	11-Mar-25 A
Construction	198	31-Mar-25 A	31-Dec-25
Close-Out	220	31-Mar-25 A	30-Jan-26
31174 - Demolition of Old Boiler Equipment			
PROJECT			
Design	45	01-May-23 A	30-Jun-23 A
BID	26	05-Jul-23 A	09-Aug-23 A
Close-Out	119	18-Aug-23 A	31-Jan-24 A
Construction	102	28-Aug-23 A	16-Jan-24 A
31176 - GE Bldg. Fire Alarm System Upgrade			
PROJECT			
Design	154	18-Mar-24 A	17-Oct-24 A
DSA	47	18-Oct-24 A	23-Dec-24 A
BID	27	24-Dec-24 A	29-Jan-25 A
Construction	132	05-Feb-25 A	07-Aug-25
Close-Out	154	05-Feb-25 A	08-Sep-25
31177 - Campus Parimeter Security Fencing & Gate			
PROJECT			
Design	173	15-May-24 A	10-Jan-25 A
DSA	45	22-Nov-24 A	23-Jan-25 A
BID	48	07-Apr-25 A	11-Jun-25
Construction	65	12-Jun-25	10-Sep-25
Close-Out	79	12-Jun-25	30-Sep-25
31178 - Campus Wayfinding & Signage			
Summary / Milestones			
Procure Design Services	238	03-Feb-25 A	31-Dec-25
Design	269	18-Feb-25 A	27-Feb-26
BID	280	04-Aug-25	28-Aug-26

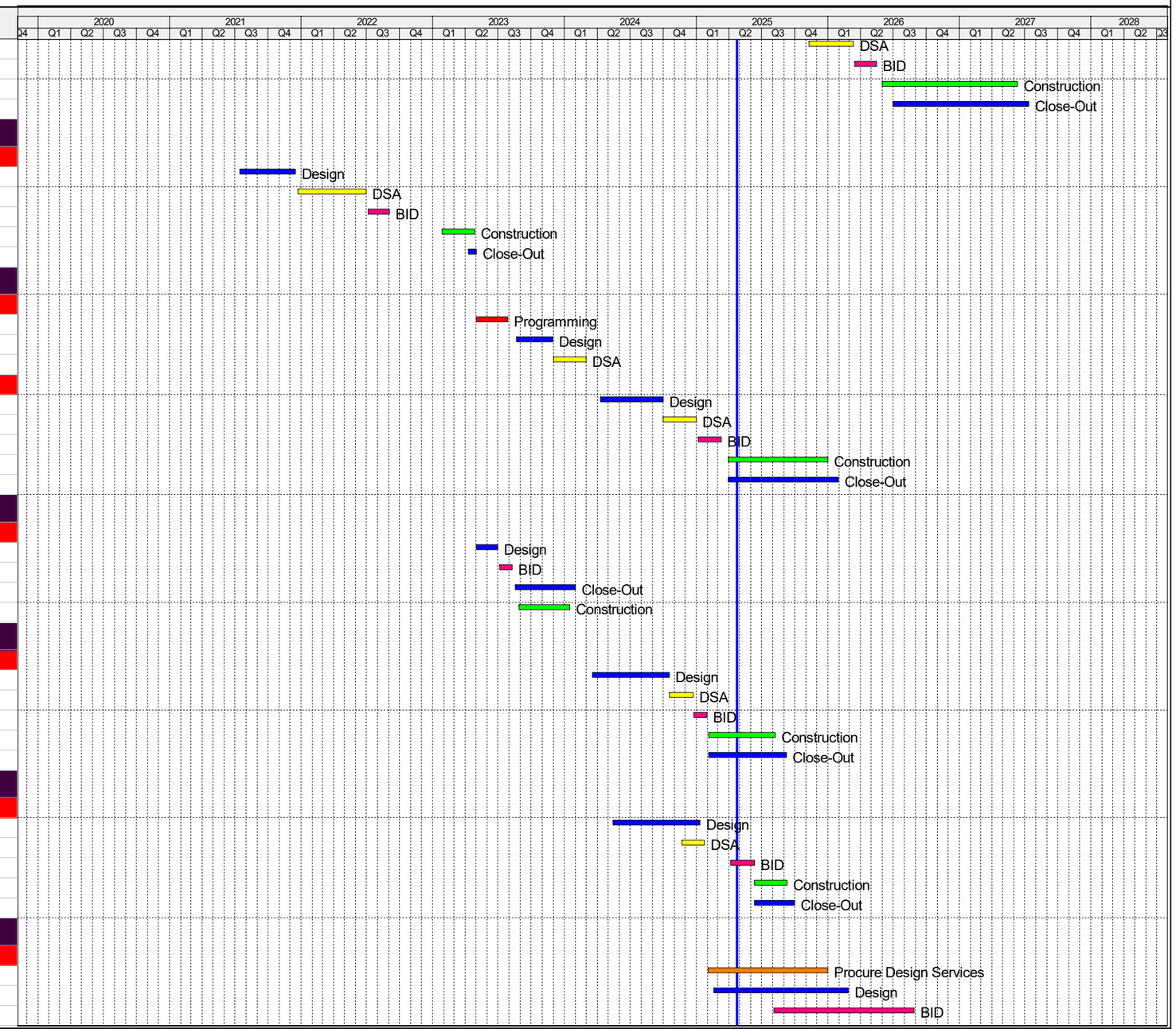

Programming | Design | BID | Close Out | Move-In
Proc Design | DSA | Construction | FFE | ◆ Milestone

SJECCD Measure X Bond Program Master Schedule
Status as of May 1, 2024

Activity Name	Duration	Start	Finish
DSA	130	01-Dec-25	29-May-26
Construction	269	22-Dec-25	31-Dec-26
Close-Out	280	05-Jan-26	29-Jan-27
31179 - Sportsfield Scoreboard Replacement			
PROJECT			
Design	168	26-Feb-24 A	16-Oct-24 A
DSA	46	17-Oct-24 A	19-Dec-24 A
BID	42	10-Feb-25 A	08-Apr-25 A
Construction	68	09-Apr-25 A	11-Jul-25
Close-Out	82	09-Apr-25 A	31-Jul-25
31310 - Access Control, Intrusion Alarms, and Monitoring Systems			
31310P1A - Access Control, Intrusion Alarms, and Monitoring Systems - Phase 1A			
Procurement - Design - Phase 1A	24	06-Apr-20 A	08-May-20 A
Design	81	08-May-20 A	31-Aug-20 A
BID	40	15-Sep-20 A	10-Nov-20 A
Construction	149	01-Dec-20 A	25-Jun-21 A
Close-Out	46	28-Jun-21 A	31-Aug-21 A
31324 - Restroom Fixtures & Plumbing Upgrades			
31324A - Restroom Fixtures & Plumbing Upgrades			
Design	217	11-Jun-19 A	09-Apr-20 A
DSA	121	15-Oct-19 A	01-Apr-20 A
BID	54	10-Apr-20 A	24-Jun-20 A
Upgrades- Construction	243	25-Jun-20 A	31-May-21 A
Close-Out	109	01-Jun-21 A	29-Oct-21 A
31324B - Restroom Maintainace Package			
Maintenance - Construction	141	17-Sep-20 A	01-Apr-21 A
SJCTBD06- Technology Building Renovation - ON HOLD -			
Summary / Milestones			
Programming	306	02-Sep-22 A	03-Nov-23 A
Design	163	09-Jan-24 A	22-Aug-24 A
DSA	134	27-Jun-24 A	31-Dec-24 A
BID	64	01-Jan-25 A	31-Mar-25 A
Construction	180	01-Apr-25 A	08-Dec-25
Close-Out	43	09-Dec-25	05-Feb-26
Furniture, Fixtures & Equipment - Close-Out	63	06-Feb-26	05-May-26
Move-In (Close-Out)	63	06-Feb-26	05-May-26
Building Occupancy (Spring 2026)	0	06-May-26	06-May-26
SJCTBD07 - Cosmetology, Esthetics, & Reprographics - ON HOLD -			
Summary / Milestones			
Programming	136	31-Mar-22 A	06-Oct-22 A
Design	162	11-Jan-23 A	25-Aug-23 A
DSA	151	24-Aug-23 A	22-Mar-24 A
BID	64	22-Mar-24 A	20-Jun-24 A
Construction	132	20-Jun-24 A	23-Dec-24 A
Close-Out	43	23-Dec-24 A	20-Feb-25 A
Furniture, Fixtures & Equipment - Close-Out	63	20-Feb-25 A	20-May-25
Move-In (Close-Out)	63	20-Feb-25 A	20-May-25

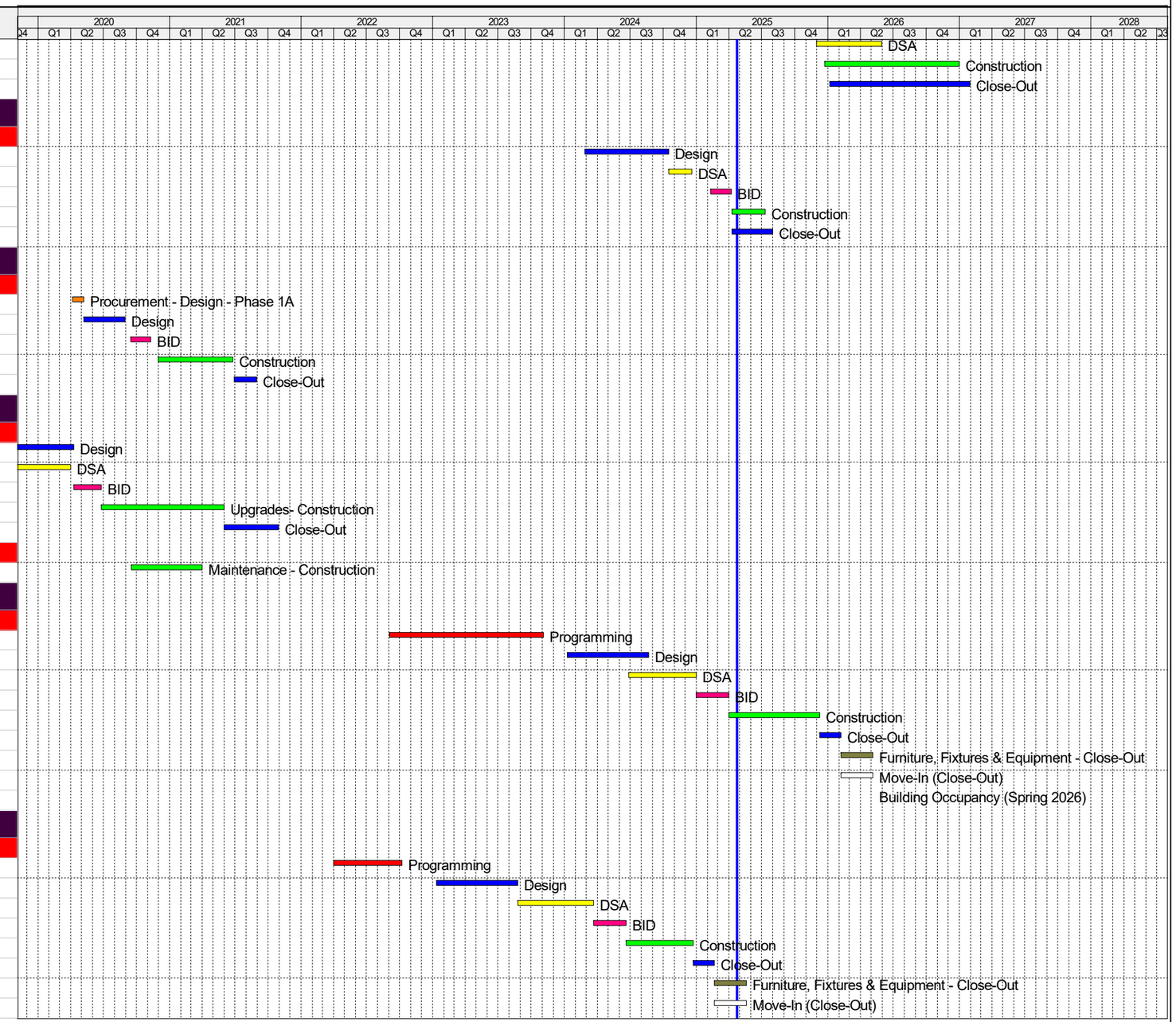

Programming | Design | BID | Close Out | Move-In
Proc Design | DSA | Construction | FFE | ◆ Milestone

SJECCD Measure X Bond Program Master Schedule
Status as of May 1, 2024

Activity Name	Duration	Start	Finish
Building Occupancy (Spring 2025)	0		20-May-25
39712 - SJCC Campus Wide Key Core Replacement			
Summary / Milestones			
BID	23	28-Oct-22 A	29-Nov-22 A
Construction	248	24-May-23 A	03-May-24 A
Close-Out	275	24-May-23 A	11-Jun-24 A
39715-02 - Access Control, Intrusion Alarms, and Monitoring Systems			
39715-02P1B - Access Control, Intrusion Alarms, and Monitoring System Phase 1B			
Procurement - Design - Phase 1B	16	08-Dec-20 A	30-Dec-20 A
Design	181	02-Feb-21 A	13-Oct-21 A
BID	69	20-Dec-22 A	27-Mar-23 A
Construction	244	27-Mar-23 A	29-Feb-24 A
Close-Out	81	09-Jan-24 A	30-Apr-24 A
39715-02P2 - Access Control, Intrusion Alarms, and Monitoring System Phase 2			
BID	586	20-May-22 A	16-Aug-24 A
Construction	76	16-Dec-24 A	31-Mar-25 A
Close-Out	98	16-Dec-24 A	30-Apr-25
39715-02P3 - Access Control, Intrusion Alarms, and Monitoring System Phase 3			
Design	215	22-Apr-24 A	14-Feb-25 A
BID	80	18-Feb-25 A	09-Jun-25
Construction	424	29-Jul-25	12-Mar-27
Close-Out	419	12-Aug-25	19-Mar-27

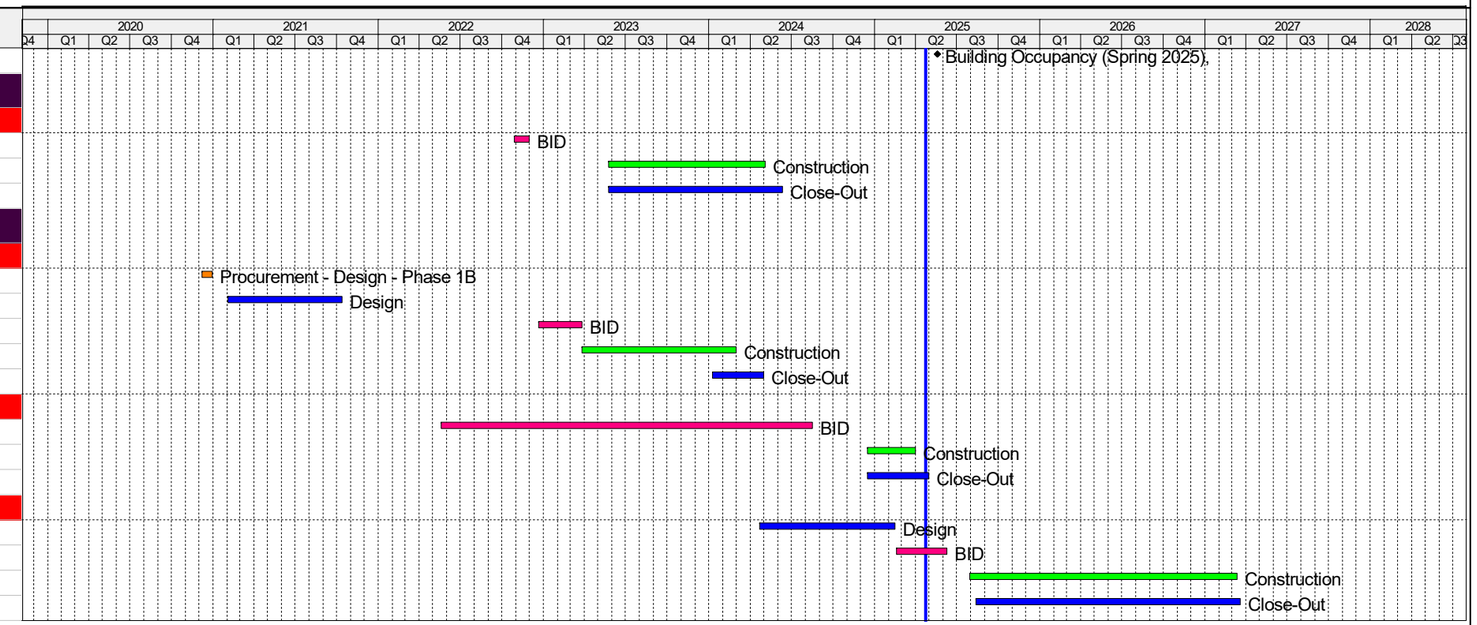

Programming | Design | BID | Close Out | Move-In
Proc Design | DSA | Construction | FFE | ◆ Milestone

SJECCD Measure X Bond Program Master Schedule
Status as of May 1, 2024

Activity Name	Duration	Start	Finish
Evergreen Valley College			
32126 - Acacia Renovation Phase III			
Summary / Milestones			
Close-Out	254	08-Apr-19 A	27-Mar-20 A
32127 - Gullo Student Space Repurpose and Renovation			
Summary / Milestones			
Close-Out	377	17-Oct-18 A	27-Mar-20 A
32128 - Physical Education Accessibility Improvements			
Summary / Milestones			
Construction	305	22-May-19 A	22-Jul-20 A
Close-Out	232	03-Sep-19 A	22-Jul-20 A
32130 - PE ADA Improvements - Pathways / Fieldhouse			
Summary / Milestones			
Construction	200	11-Oct-19 A	16-Jul-20 A
Furniture, Fixtures & Equipment / Make Ready for Occupancy	30	26-May-20 A	06-Jul-20 A
Move-In (Close-Out)	30	26-May-20 A	06-Jul-20 A
Close-Out	17	11-Jun-20 A	06-Jul-20 A
32132 - Student Services Complex			
Summary / Milestones			
Design (Phase III - Student Services Complex)	472	15-Apr-20 A	04-Feb-22 A
BID (GMP Process)	357	01-Jan-21 A	17-May-22 A
DSA	263	28-Jul-21 A	29-Jul-22 A
Construction	551	12-May-22 A	21-Jun-24 A
Furniture, Fixtures & Equipment - Close-Out	456	05-May-23 A	31-Jan-25 A
Close-Out	210	11-Jan-24 A	30-Oct-24 A
Building Occupancy (Fall 2024)	0		31-Jan-25 A
32134 - Language Arts Building			
32134 - Language Arts Building			
Programming	306	01-Apr-19 A	01-Jun-20 A
Procurement - Design	127	02-Mar-20 A	25-Aug-20 A
Design	323	25-Aug-20 A	19-Nov-21 A
BID (GMP Process)	292	28-Sep-20 A	09-Nov-21 A
DSA Review	186	16-Apr-21 A	31-Dec-21 A
Construction	534	10-Nov-21 A	27-Nov-23 A
Furniture, Fixtures & Equipment - Close-Out	381	15-Aug-22 A	29-Jan-24 A
Move-In (Close-Out)	381	15-Aug-22 A	29-Jan-24 A
Close-Out	166	19-Jun-23 A	06-Feb-24 A
Building Occupancy (Winter 2024)	0		29-Jan-24 A
32138 - Physical Education and Sports Complex			
32138.1 - Kinesiology, Physical Education and Aquatics (Bldg. #3)			
Phase 32138.1 - Design	106	29-Jan-20 A	24-Jun-20 A
DSA	86	24-Jun-20 A	21-Oct-20 A
BID	125	24-Jun-20 A	15-Dec-20 A

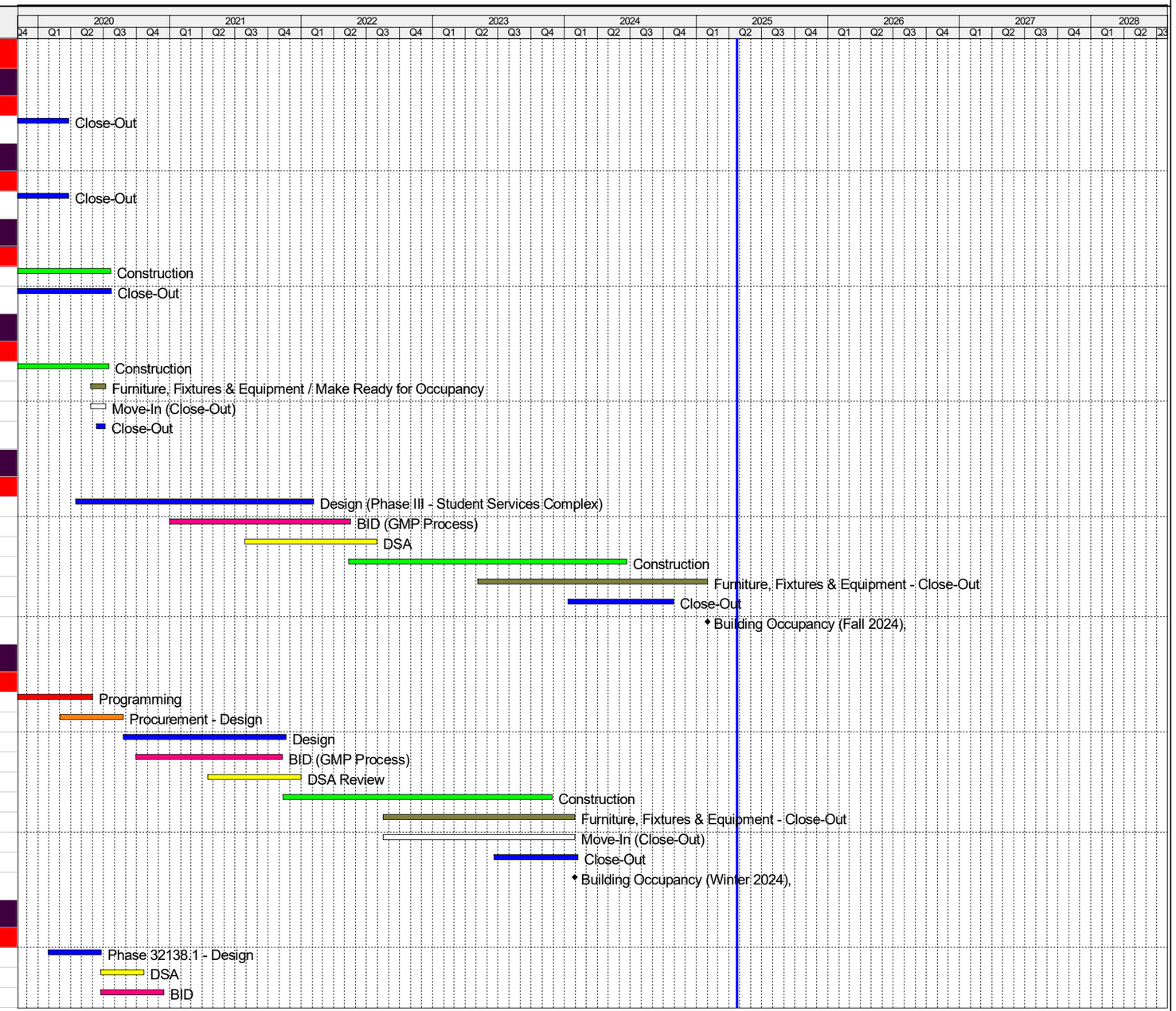

Programming | Design | BID | Close Out | Move-In
Proc Design | DSA | Construction | FFE | ◆ Milestone

SJECCD Measure X Bond Program Master Schedule
Status as of May 1, 2024

Activity Name	Duration	Start	Finish
Construction	182	16-Dec-20 A	27-Aug-21 A
Furniture, Fixtures & Equipment - Close-Out	193	01-Jun-21 A	25-Feb-22 A
Move-In (Close-Out)	104	01-Jun-21 A	25-Oct-21 A
Close-Out	11	28-Sep-21 A	12-Oct-21 A
Building Occupancy (Fall 2021)	0		25-Oct-21 A
32138C - Sports Complex CEQA Analysis			
Phase 32138C - Programming (Sports Complex CEQA Analysis)	48	17-Jul-20 A	22-Sep-20 A
32144 - EVC: Campus Painting Project			
32144P3A - Phase 3A EVC: Campus Painting Project			
BID - Phase 3A	70	20-Dec-19 A	27-Mar-20 A
Construction - Phase 3A	126	17-Mar-20 A	08-Sep-20 A
Close-Out - Phase 3A	31	09-Sep-20 A	21-Oct-20 A
32144P3B - Phase 3B EVC: Campus Painting Project			
BID - Phase 3B	57	06-Mar-20 A	26-May-20 A
Construction - Phase 3B	174	17-Jun-20 A	15-Feb-21 A
Close-Out - Phase 3B	57	25-Jan-21 A	13-Apr-21 A
32145 - Gullo 2nd Floor - Student Services Center Renovation			
Summary / Milestones			
Close-Out	185	20-Aug-19 A	04-May-20 A
32146 - MS3 Exterior Stair Lighting			
Summary / Milestones			
Close-Out	212	25-Jun-19 A	15-Apr-20 A
32152 - Gullo II Multipurpose Remodel			
Summary / Milestones			
Design	53	01-Nov-19 A	15-Jan-20 A
DSA	97	15-Jan-20 A	29-May-20 A
BID	38	20-Mar-20 A	13-May-20 A
Construction	228	14-May-20 A	30-Mar-21 A
Furniture, Fixtures & Equipment- Close-Out	30	19-Oct-20 A	30-Nov-20 A
Move-In (Close-Out)	30	29-Mar-21 A	10-May-21 A
Close-Out	30	30-Mar-21 A	10-May-21 A
Building Occupancy (Spring 2021)	0		10-May-21 A
32153 - Sequoia Upgrades / Nursing Addition			
32153 - Sequoia Upgrades / Nursing Addition			
Programming	327	02-Sep-19 A	02-Dec-20 A
Procurement - Design	88	12-Mar-20 A	14-Jul-20 A
Design	417	30-Nov-20 A	05-Jul-22 A
DSA	177	20-Dec-21 A	24-Aug-22 A
BID	191	21-Dec-21 A	13-Sep-22 A
32153P1 - Sequoia Nursing Addition			
Construction - Nursing Addition	418	14-Oct-22 A	21-May-24 A
Furniture, Fixtures & Equipment - Close-Out	186	13-Oct-23 A	28-Jun-24 A
Move-In (Close-Out)	138	23-Jan-24 A	01-Aug-24 A
Close-Out	36	22-Mar-24 A	10-May-24 A
Building Occupancy (Summer 2024)	0		01-Aug-24 A

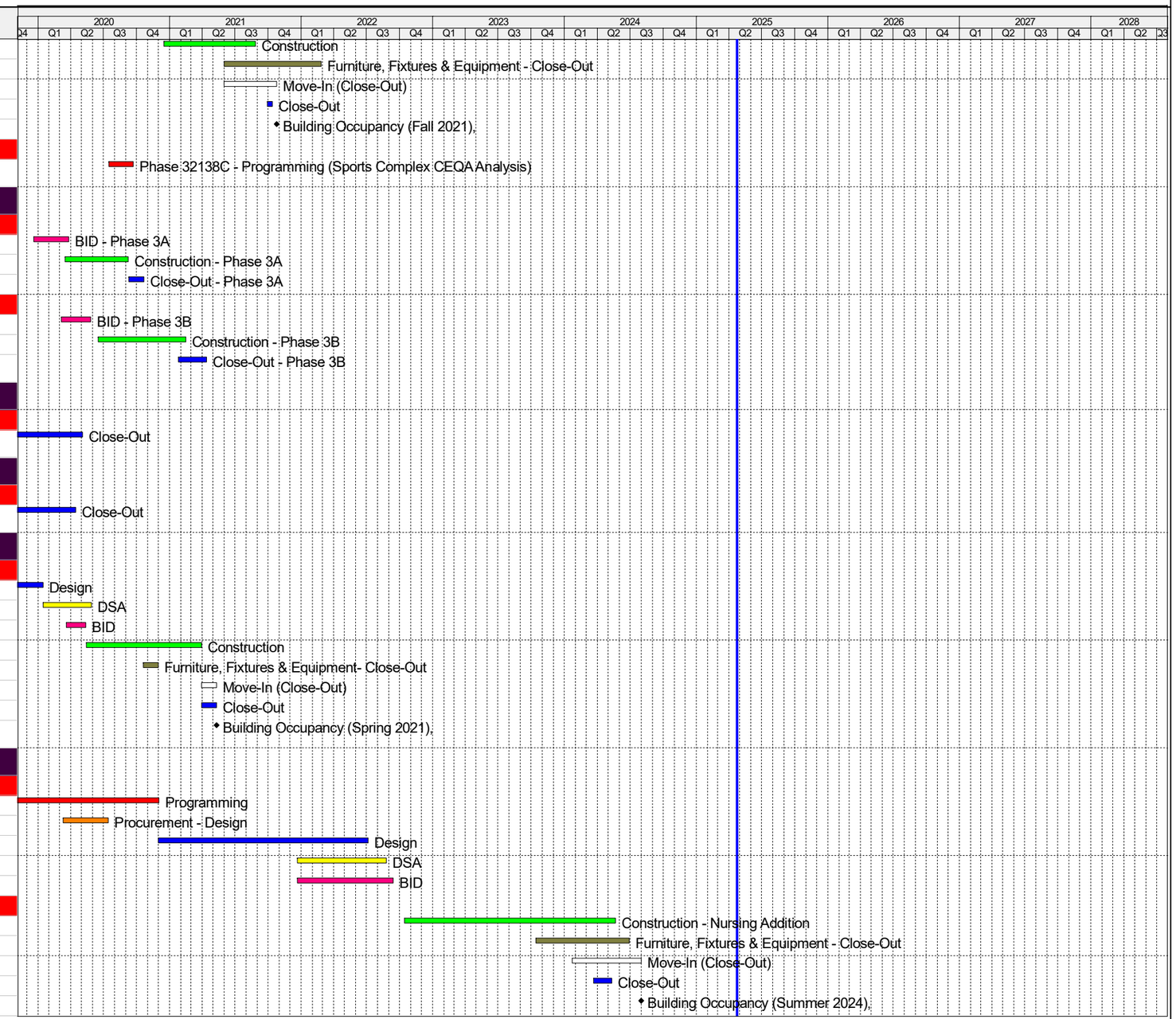

Programming | Design | BID | Close Out | Move-In
Proc Design | DSA | Construction | FFE | ◆ | ◆ Milestone

SJECCD Measure X Bond Program Master Schedule
Status as of May 1, 2024

Activity Name	Duration	Start	Finish
32153P2 - Sequoia Nursing Rennovation			
Construction - Nursing Renovation	136	29-Jul-24 A	03-Feb-25 A
Move-In (Close-Out)	98	30-Oct-24 A	14-Mar-25 A
Close-Out	36	17-Jan-25 A	07-Mar-25 A
Furniture, Fixtures & Equipment - Close-Out	10	04-Feb-25 A	17-Feb-25 A
Building Occupancy (Winter 2025)	0		14-Mar-25 A
32155 - Cedro Renovation and West Campus ADA Upgrades			
Summary / Milestones			
Design	160	08-Oct-19 A	19-May-20 A
DSA	86	06-Feb-20 A	05-Jun-20 A
BID	54	13-Mar-20 A	28-May-20 A
Move-In (Close-Out)	476	21-Aug-20 A	20-Jun-22 A
Construction	217	20-Nov-20 A	21-Sep-21 A
Close-Out	419	20-Nov-20 A	29-Jun-22 A
Furniture, Fixtures & Equipment - Close-Out	412	20-Nov-20 A	20-Jun-22 A
Building Occupancy (Summer 2022)	0		20-Jun-22 A
32156 - General Education Building			
Summary / Milestones			
Procurement - Design	88	26-May-20 A	25-Sep-20 A
Programming	47	08-Sep-20 A	11-Nov-20 A
Design	348	09-Sep-20 A	10-Jan-22 A
DSA	247	14-Dec-21 A	23-Nov-22 A
BID	52	02-May-22 A	12-Jul-22 A
Construction	487	11-Aug-22 A	21-Jun-24 A
Move-In (Close-Out)	253	22-Jun-23 A	10-Jun-24 A
Building Occupancy (Summer 2024)	0		10-Jun-24 A
Close-Out	117	22-Jul-24 A	31-Dec-24 A
Furniture, Fixtures & Equipment - Close-Out	36	09-Aug-24 A	30-Sep-24 A
32157 - Student Activities Center - ON HOLD -			
Summary / Milestones			
Programming	522	03-Jun-19 A	01-Jun-21 A
Procurement - Design	76	01-Sep-21 A	15-Dec-21 A
Design	359	15-Dec-21 A	01-May-23 A
DSA	129	03-May-23 A	30-Oct-23 A
BID	65	31-Oct-23 A	29-Jan-24 A
Construction	391	31-Jan-24 A	30-Jul-25
Close-Out	65	31-Jul-25	29-Oct-25
Furniture, Fixtures & Equipment - Close-Out	63	31-Jul-25	27-Oct-25
Move-In (Close-Out)	63	31-Jul-25	27-Oct-25
Building Occupancy (Fall 2025)	0		27-Oct-25
32158 - West Campus ADA Upgrades			
Summary / Milestones			
Design	160	08-Oct-19 A	18-May-20 A
BID	158	17-Mar-20 A	22-Oct-20 A
DSA	73	19-May-20 A	27-Aug-20 A
Construction	237	23-Oct-20 A	21-Sep-21 A

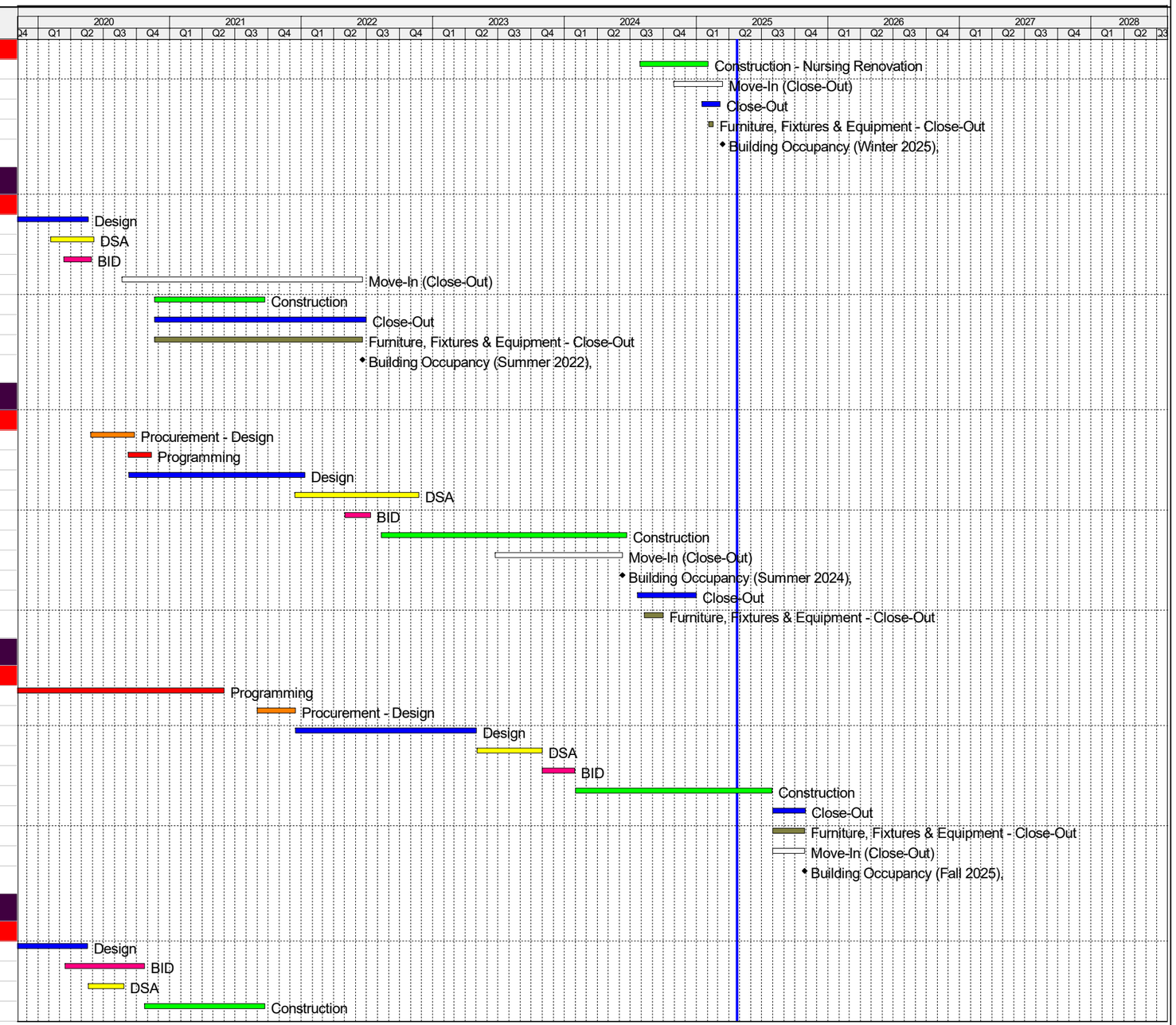

Programming | Design | BID | Close Out | Move-In
Proc Design | DSA | Construction | FFE | ◆ Milestone

SJECCD Measure X Bond Program Master Schedule
Status as of May 1, 2024

Activity Name	Duration	Start	Finish
Close-Out	207	15-Jul-21 A	29-Apr-22 A
Close-Out Complete	0		29-Apr-22 A
32159 - Campus Way Finding / Ground Lighting			
Summary / Milestones			
Design	199	03-Jun-19 A	06-Mar-20 A
DSA	243	06-Feb-20 A	11-Jan-21 A
BID	65	25-Feb-20 A	26-May-20 A
Construction	554	17-Mar-20 A	02-May-22 A
Close-Out	364	02-Mar-22 A	24-Jul-23 A
32160 - Security Hardware			
Summary / Milestones			
BID	59	21-Nov-19 A	12-Feb-20 A
Construction	95	12-Feb-20 A	24-Jun-20 A
Close-Out	66	31-Mar-20 A	01-Jul-20 A
32161 - North Fire Lane / ADA			
Summary / Milestones			
Design	294	01-Nov-19 A	17-Dec-20 A
DSA	98	17-Jul-20 A	01-Dec-20 A
BID	132	31-Jul-20 A	01-Feb-21 A
Construction	560	09-Feb-21 A	03-Apr-23 A
Furniture, Fixtures & Equipment / Make Ready for Occupancy	250	15-Feb-21 A	31-Jan-22 A
Close-Out	86	17-Jan-23 A	16-May-23 A
32163 - Campus-Wide Building Signage			
PROJECT			
Procurement - Design	51	03-Feb-20 A	14-Apr-20 A
Design	93	15-Apr-20 A	21-Aug-20 A
BID	82	24-Aug-20 A	16-Dec-20 A
Construction	148	17-Dec-20 A	13-Jul-21 A
Close-Out	22	01-Sep-21 A	30-Sep-21 A
32164 - EVC CEQA Compliance Consulting Service			
Summary / Milestones			
Procurement - Design	78	21-Feb-20 A	10-Jun-20 A
Design	422	27-Mar-20 A	09-Nov-21 A
Administrative Draft EIR	55	19-Apr-21 A	05-Jul-21 A
Administrative Final EIR	16	27-Sep-21 A	19-Oct-21 A
32165 - MS3 Canopy			
32165 - MS3 Canopy			
Design	169	13-Mar-20 A	05-Nov-20 A
DSA	140	28-Jul-20 A	08-Feb-21 A
BID	111	09-Feb-21 A	14-Jul-21 A
Construction	173	14-Jul-21 A	15-Mar-22 A
Close-Out	32	03-Oct-22 A	15-Nov-22 A
32166 - SSC Entry Road and Parking Lot			
Summary / Milestones			

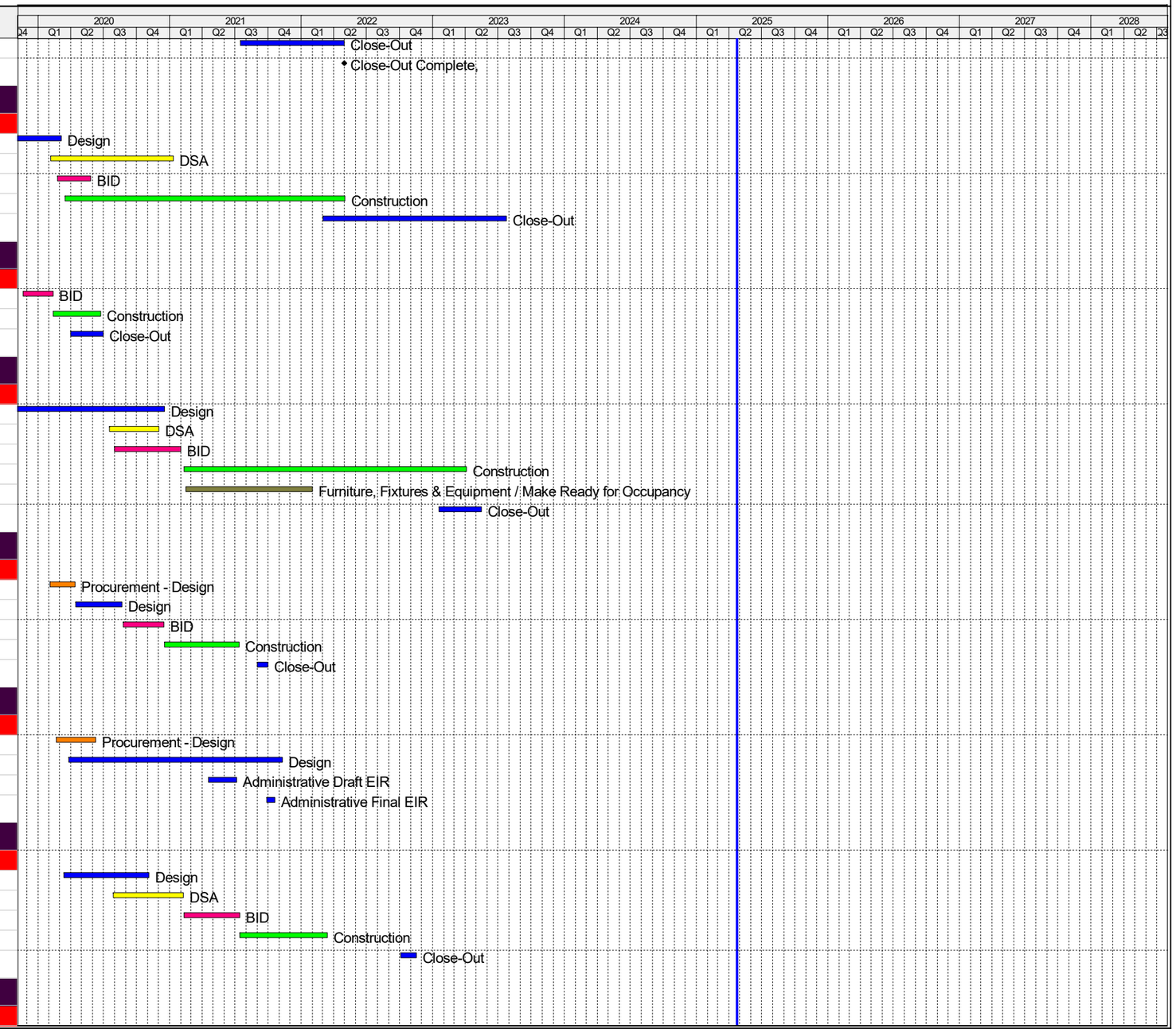

Programming | Design | BID | Close Out | Move-In
Proc Design | DSA | Construction | FFE | ◆ Milestone

SJECCD Measure X Bond Program Master Schedule
Status as of May 1, 2024

Activity Name	Duration	Start	Finish
Design (Phase I - Entry Road and Parking Lot)	596	20-Jan-20 A	02-May-22 A
DSA	100	24-Mar-21 A	11-Aug-21 A
BID	158	07-Apr-21 A	13-Nov-21 A
Construction	543	01-Dec-21 A	29-Dec-23 A
Close-Out	109	01-Aug-23 A	29-Dec-23 A
32168 - Campus-Wide Signage			
32168P1P1 - Design Pkg 1 - Site Signage - Phase 1			
Procurement - Design	64	01-Sep-21 A	30-Nov-21 A
Design	64	01-Dec-21 A	28-Feb-22 A
BID	43	01-Mar-22 A	29-Apr-22 A
Construction	64	02-May-22 A	29-Jul-22 A
Close-Out	66	01-Aug-22 A	31-Oct-22 A
32168P2P1 - Design Pkg 2 - Building Signage - Phase 1			
Procurement - Design	64	01-Sep-21 A	30-Nov-21 A
Design	86	01-Apr-22 A	29-Jul-22 A
BID	44	01-Dec-22 A	31-Jan-23 A
Construction	129	01-Feb-23 A	31-Jul-23 A
Close-Out	66	01-Aug-23 A	31-Oct-23 A
32168P3P2 - Design Pkg 3 - Building Signage - Phase 2			
Procurement - Design	65	01-Sep-21 A	30-Nov-21 A
Design	172	01-Sep-22 A	28-Apr-23 A
BID	66	01-Aug-23 A	31-Oct-23 A
Construction	263	17-Nov-23 A	19-Nov-24 A
Close-Out	44	23-Sep-24 A	21-Nov-24 A
32168P3P3 - Design Pkg 3 - Site Signage - Phase 3			
Procurement - Design	64	01-Sep-21 A	30-Nov-21 A
Design	432	01-Sep-22 A	29-Apr-24 A
BID	66	01-Aug-23 A	31-Oct-23 A
Construction	336	17-Nov-23 A	28-Feb-25 A
Close-Out	105	09-Oct-24 A	04-Mar-25 A
32317 - Pavement Preservation / Roadway and Curb Marking			
Summary / Milestones			
Construction	219	17-Jun-19 A	16-Apr-20 A
Close-Out	10	03-Apr-20 A	16-Apr-20 A
EVCTBD07 Environmental Controls Update			
Summary / Milestones			
Procurement - Design	52	02-Nov-20 A	12-Jan-21 A
Construction	135	24-Dec-21 A	30-Jun-22 A
Close-Out	160	22-Jun-22 A	31-Jan-23 A
EVCTBD10 - EVC BMS Assessment			
Summary / Milestones			
Project Definition	100	01-Jun-20 A	19-Oct-20 A

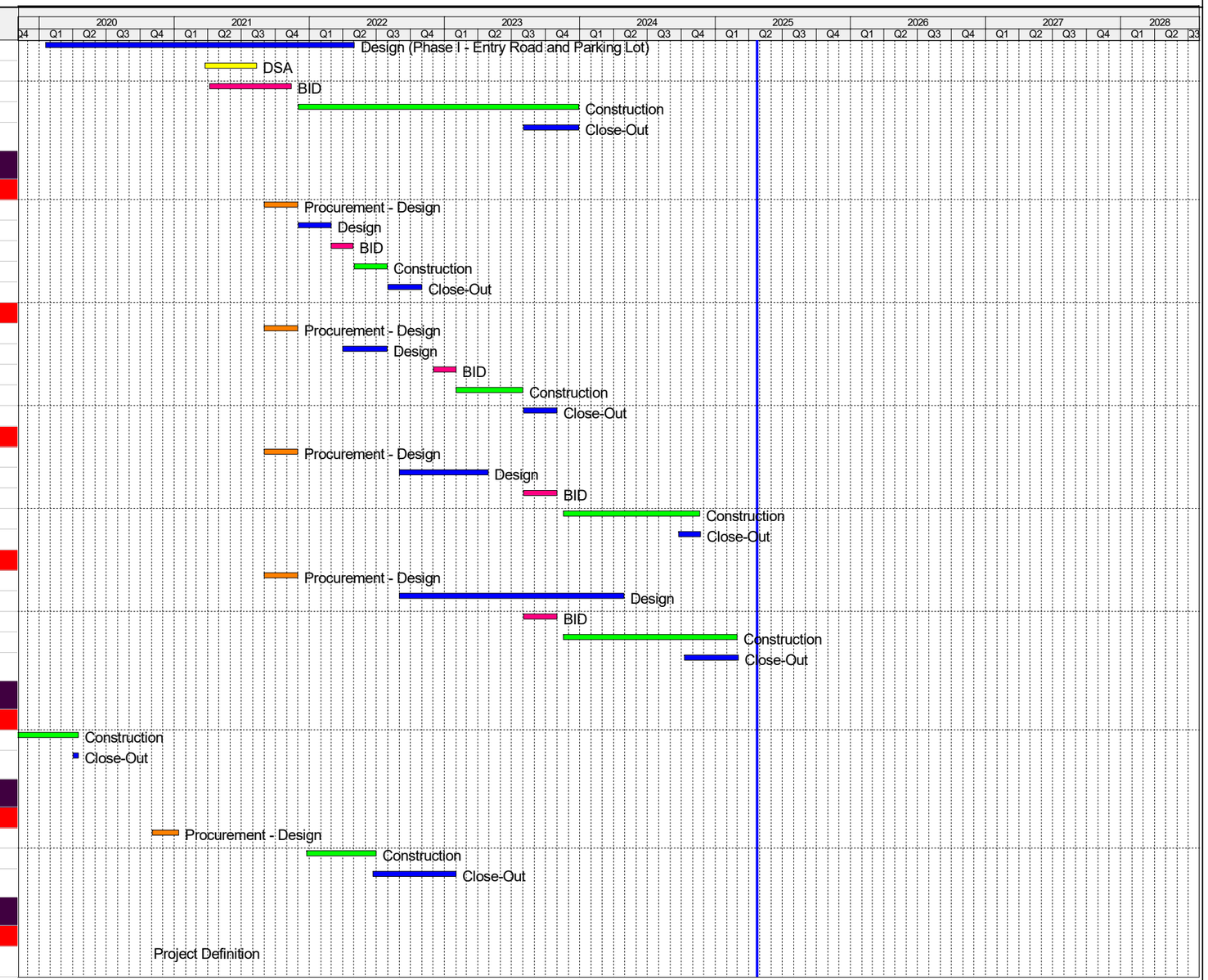

Programming | Design | BID | Close Out | Move-In
Proc Design | DSA | Construction | FFE | ◆ Milestone

SJECCD Measure X Bond Program Master Schedule
Status as of May 1, 2024

Activity Name	Duration	Start	Finish
District and District-wide Projects			
39301 - New District Services Building			
39301B - District Offices Renovation Project			
Design - Renovation Project	240	14-Sep-20 A	16-Aug-21 A
BID	236	15-Apr-21 A	10-Mar-22 A
Furniture, Fixtures & Equipment / Make Ready for Occupancy	515	03-Jan-22 A	22-Dec-23 A
Construction	467	22-Mar-22 A	03-Jan-24 A
Move-In Activities	40	21-Nov-22 A	13-Jan-23 A
Close-Out	296	17-Jul-23 A	02-Sep-24 A
39302 - Demolition of San Felipe District Office and South Bay Academy			
Summary / Milestones			
Construction	222	04-Mar-19 A	08-Jan-20 A
Close-Out	94	07-Jan-20 A	15-May-20 A
39303 - District Services Furniture & Equipment			
Summary / Milestones			
Design	267	10-Oct-19 A	16-Oct-20 A
BID	33	30-Nov-20 A	13-Jan-21 A
Construction	180	18-Jan-21 A	24-Sep-21 A
39313 - ADA Transition Plan - DSA Sets			
39313S - ADA Transition Plan - DSA Sets			
Project Definition	87	01-Sep-22 A	30-Dec-22 A
Procure Design	65	02-Jan-23 A	31-Mar-23 A
39313S1 - ADA Transition Plan - DSA Sets 1-10			
Design	65	03-Apr-23 A	30-Jun-23 A
DSA Review	87	03-Jul-23 A	31-Oct-23 A
Construction	66	01-Nov-23 A	31-Jan-24 A
Close-Out	42	01-Feb-24 A	29-Mar-24 A
39313S11 - ADA Transition Plan - DSA Sets 11-20			
Design	65	03-Jul-23 A	29-Sep-23 A
DSA Review	87	02-Oct-23 A	30-Jan-24 A
Construction	66	31-Jan-24 A	01-May-24 A
Close-Out	42	02-May-24 A	28-Jun-24 A
39313S21 - ADA Transition Plan - DSA Sets 21-30			
Design	65	02-Oct-23 A	29-Dec-23 A
DSA Review	87	01-Jan-24 A	30-Apr-24 A
Construction	66	01-May-24 A	31-Jul-24 A
Close-Out	42	01-Aug-24 A	27-Sep-24 A
39313S31 - ADA Transition Plan - DSA Sets 31-40			
Design	65	01-Jan-24 A	29-Mar-24 A
DSA Review	87	01-Apr-24 A	30-Jul-24 A
Construction	66	31-Jul-24 A	30-Oct-24 A
Close-Out	42	31-Oct-24 A	27-Dec-24 A
39313S41 - ADA Transition Plan - DSA Sets 41-50			
Design	65	01-Apr-24 A	28-Jun-24 A
DSA Review	87	01-Jul-24 A	29-Oct-24 A

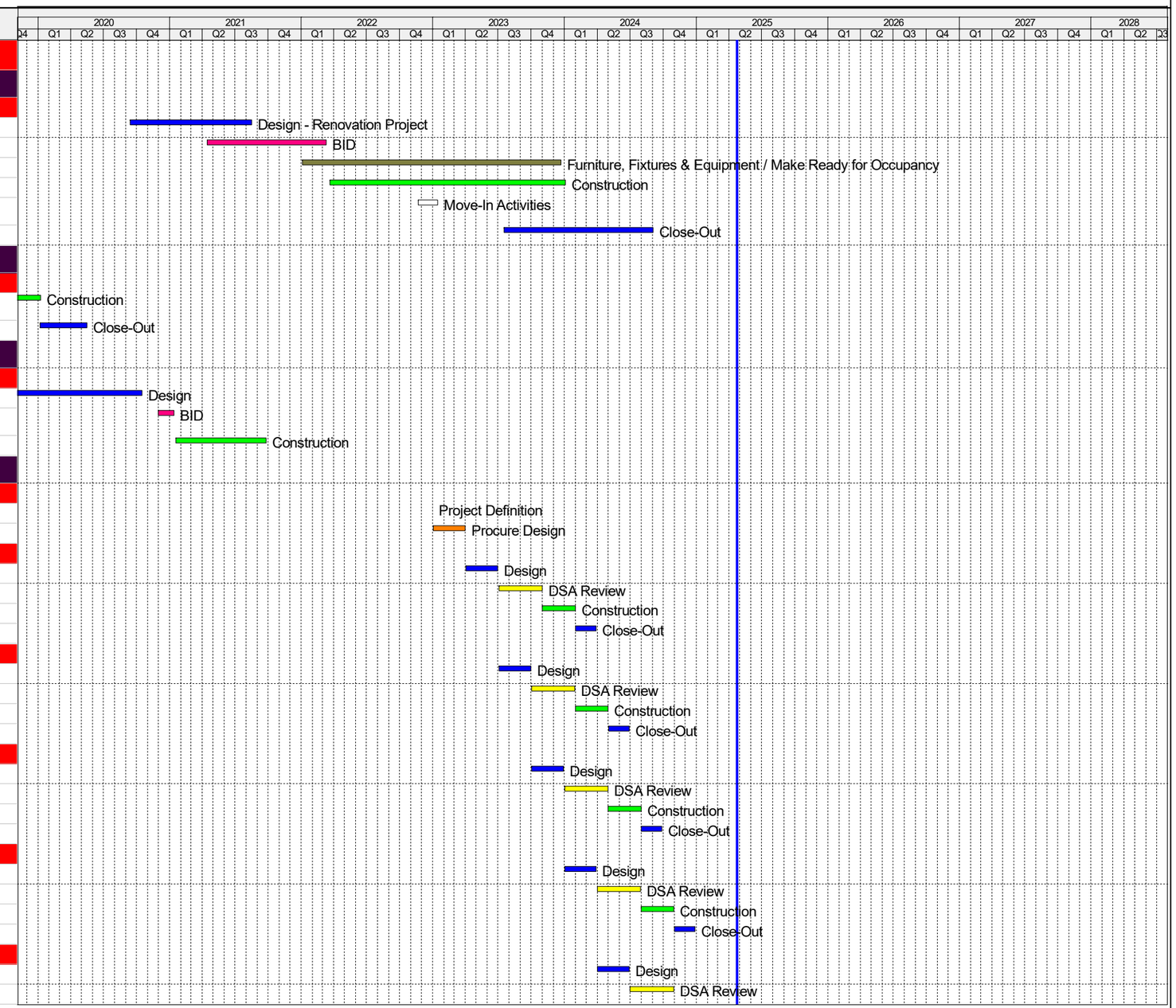

Programming | Design | BID | Close Out | Move-In
Proc Design | DSA | Construction | FFE | ◆ Milestone

SJECCD Measure X Bond Program Master Schedule
Status as of May 1, 2024

Activity Name	Duration	Start	Finish
Construction	66	30-Oct-24 A	29-Jan-25 A
Close-Out	42	30-Jan-25 A	28-Mar-25 A
39314 - District Office Elevators Safety and Accessibility Upgrades			
Summary / Milestones			
Design	59	02-Dec-19 A	21-Feb-20 A
BID	83	17-Feb-20 A	10-Jun-20 A
Construction	283	02-Jun-20 A	01-Jul-21 A
Close-Out	31	02-Jul-21 A	13-Aug-21 A
39315 - District Elevator Assessment			
Summary / Milestones			
Procurement - Design	55	26-Nov-19 A	11-Feb-20 A
Design	128	12-Feb-20 A	07-Aug-20 A
39629 - District Warehouse & Operations Facility			
39629P1 - District Wearhouse & Operations Facility - Phase 1			
Project Definition	64	02-May-22 A	29-Jul-22 A
Procure Design	132	01-Aug-22 A	31-Jan-23 A
Programming	63	01-Feb-23 A	28-Apr-23 A
Design	219	01-May-23 A	29-Feb-24 A
DSA Review	86	01-Mar-24 A	28-Jun-24 A
Construction - New Addition & Site	196	01-Jul-24 A	31-Mar-25 A
Close-Out	65	01-Apr-25 A	30-Jun-25
39629P2 - District Wearhouse & Operations Facility - Phase 2			
Construction - Renovation	195	02-Jun-25	27-Feb-26
Close-Out	65	02-Mar-26	29-May-26
39632 - District Wide Central Plant Upgrade			
Summary / Milestones			
Procurement - Design	85	01-Apr-22 A	29-Jul-22 A
Design	152	01-Aug-22 A	28-Feb-23 A
DSA	65	01-Mar-23 A	31-May-23 A
Close-Out	66	01-Aug-24 A	31-Oct-24 A
Construction	262	02-Jun-25	02-Jun-26
DISTBD02- TECHNICAL SPECIFICATIONS (B&D)			
Summary / Milestones			
Technical Specifications	96	27-Jul-20 A	08-Dec-20 A

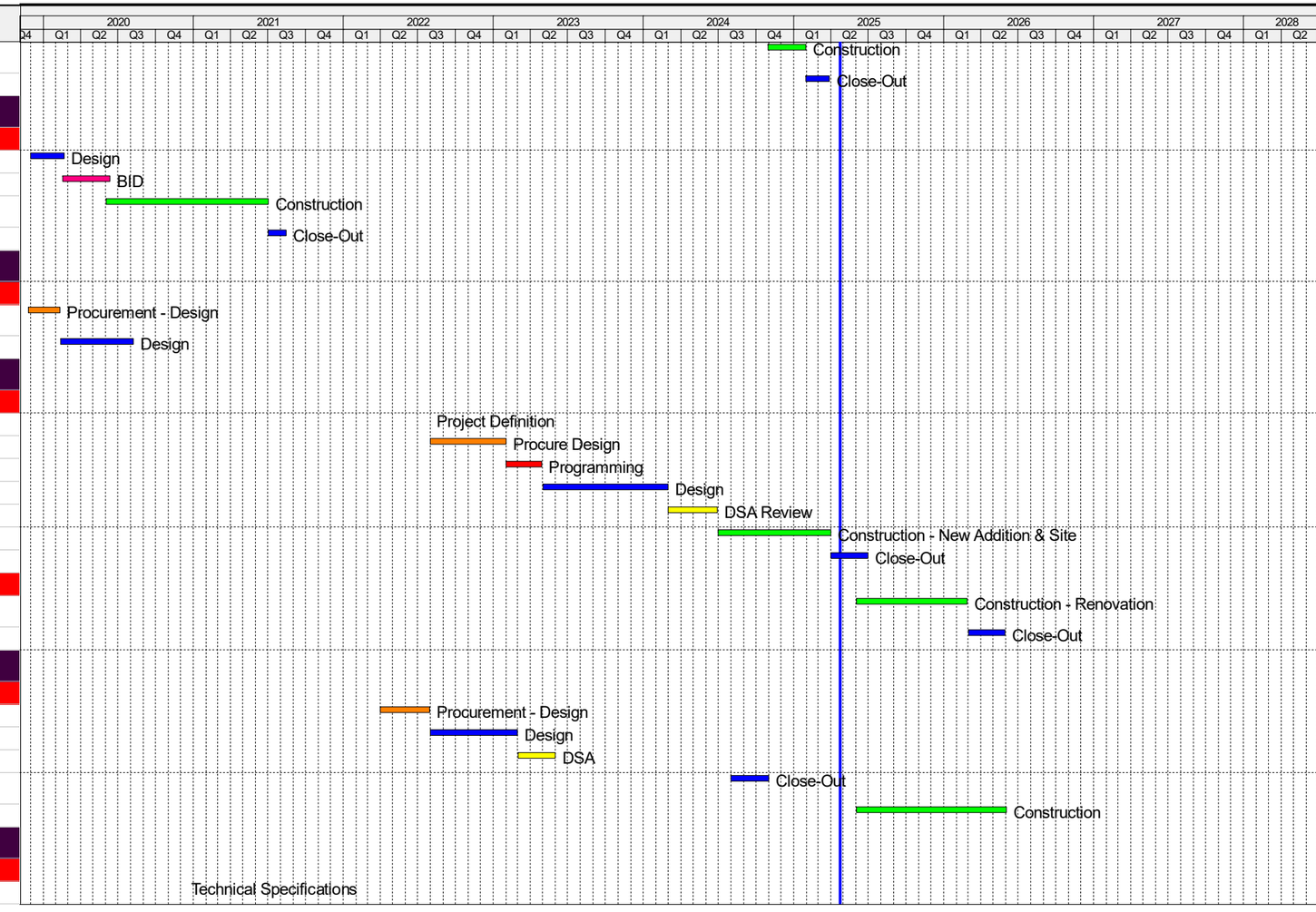

Programming | Design | BID | Close Out | Move-In
Proc Design | DSA | Construction | FFE | ◆ Milestone